

PROVINCIA DI VERCELLI
 COMUNE DI SCOPELLO

TAV.
4.1



" P.E.C. MULINO "
 L.R. n° 56 del 05.12.1977 e s.m.i.

PROPRIETA': OLGIATI Sergio
 LORENZI Milena

PROGETTO DI INTERVENTO
 SEZIONI 1:200
 CALCOLI PLANOVOLUMETRICI

DATA
 03 Marzo 2014

GALANTINI Renato Architetto
 MATTASOGLIO Giovanni ingegnere

13019 VARALLO - Via Garelli, 34 - tel/fax 0163.52732
 13029 SCOPELLO - Via Statale, 32 - tel/fax 0163.71345

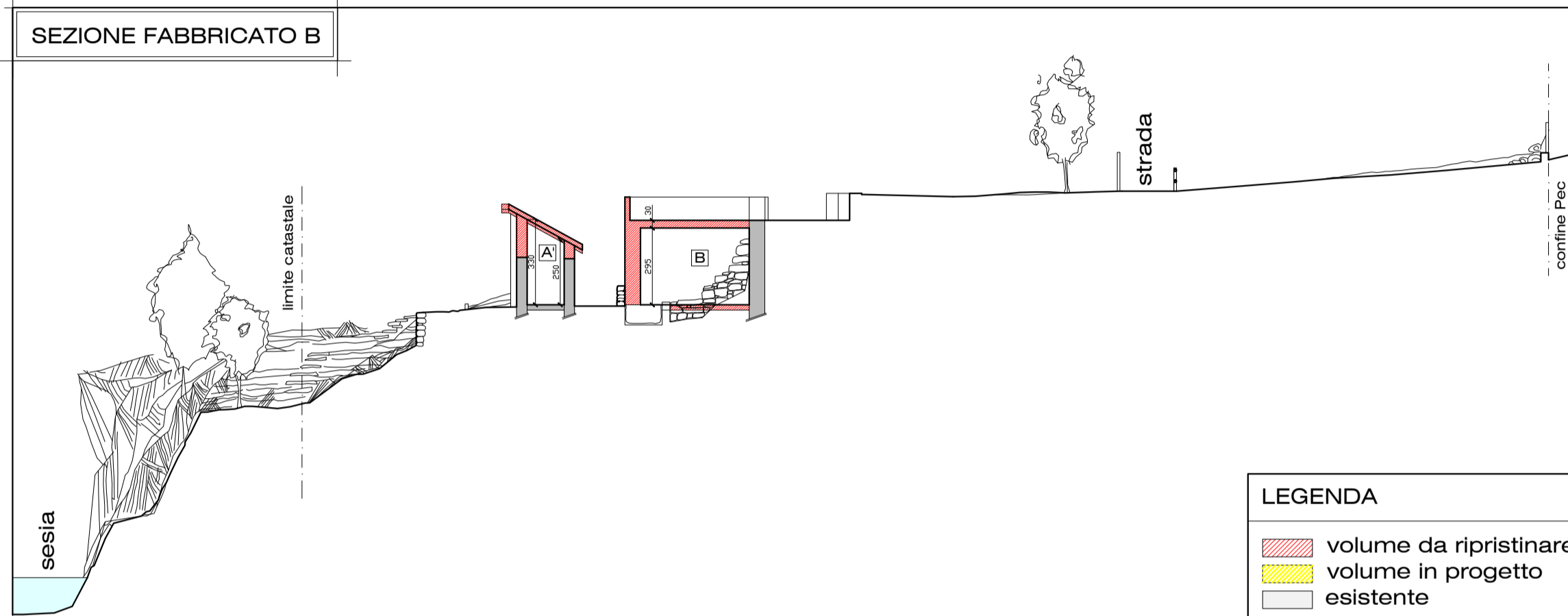

CALCOLI PLANOVOLUMETRICI

VOLUME DA RIPRISTINARE

A'

| | |
|-----------------------------------|-------------|
| $1/2 (3,60 \times 1,70)$ | = mq. 3,06 |
| $1/2 (3,60 \times 1,70)$ | = mq. 3,06 |
| Totale | = mq. 6,12 |
| $6,12 \times 1/2 (2,50 + 3,30)$ | = mc. 17,75 |

B

| | |
|----------------------------|-------------|
| $1/2 (5,70 \times 2,90)$ | = mq. 8,26 |
| $1/2 (5,70 \times 3,20)$ | = mq. 9,12 |
| Totale | = mq. 17,38 |
| $17,38 \times 3,25$ | = mc. 56,48 |

1/2 (3,65 x 1,50) = mq. 2,74
1/2 (3,65 x 1,30) = mq. 2,37
Totale = mq. 5,11
5,11 x 3,25 = mc. 16,61

90,64 mc

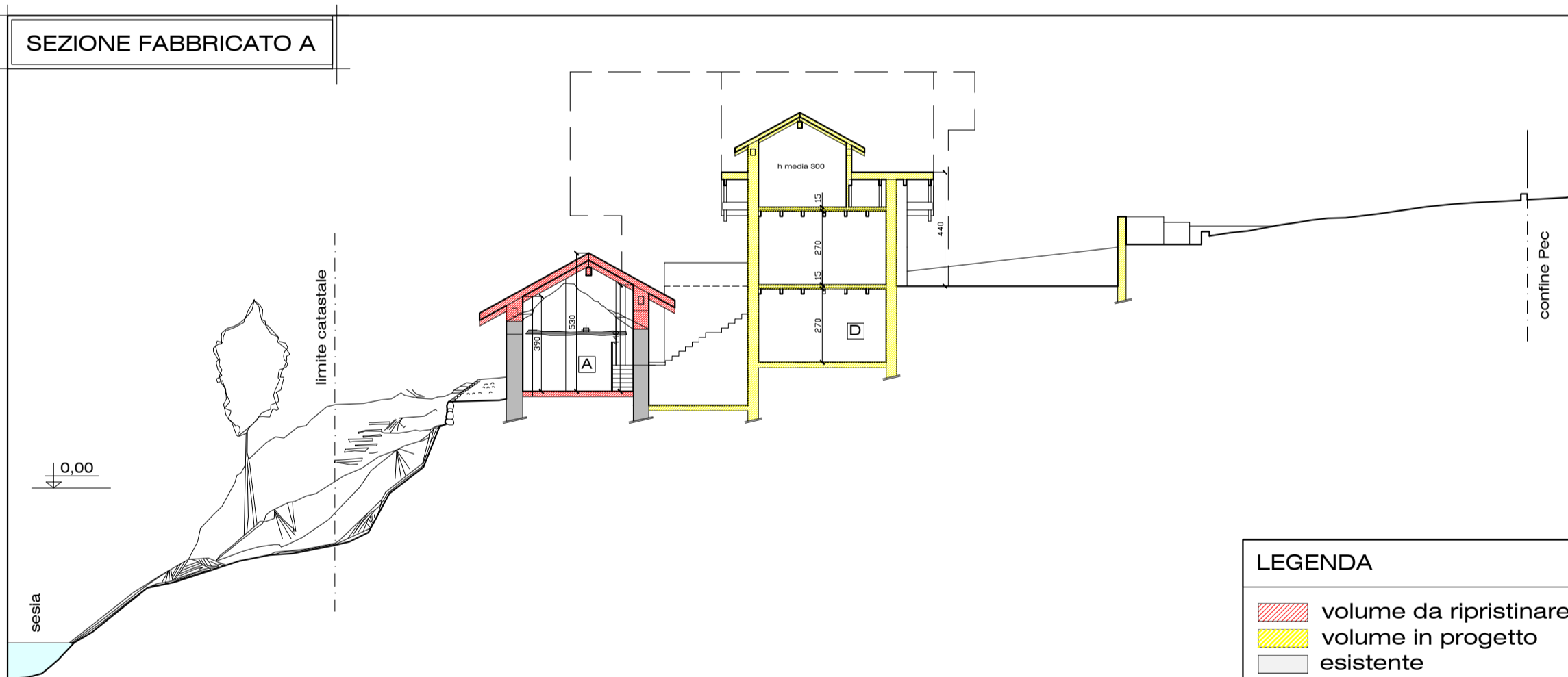

CALCOLI PLANOVOLUMETRICI

VOLUME DA RIPRISTINARE

A

| | |
|---|--------------|
| $1/2 (6,00 \times 1,70)$ | = mq. 5,10 |
| $1/2 (6,80 \times 2,10)$ | = mq. 7,14 |
| $1/2 (6,40 \times 1,30)$ | = mq. 4,16 |
| $1/2 (10,60 \times 5,60)$ | = mq. 29,68 |
| $1/2 (9,20 \times 2,30)$ | = mq. 10,58 |
| $1/2 (8,10 \times 1,10)$ | = mq. 4,45 |
| Totale | = mq. 61,11 |
| $61,11 \times 1/3 (3,90 + 5,30 + 4,40)$ | = mc. 277,03 |

NUOVO VOLUME

D

| | | | |
|--------------------|-------------|---------------|--------------|
| $6,00 \times 6,00$ | = mq. 36,00 | $\times 3,00$ | = mc. 108,00 |
| $6,00 \times 6,00$ | = mq. 36,00 | $\times 3,00$ | = mc. 108,00 |
| | | | = mc. 216,00 |

493,03 mc

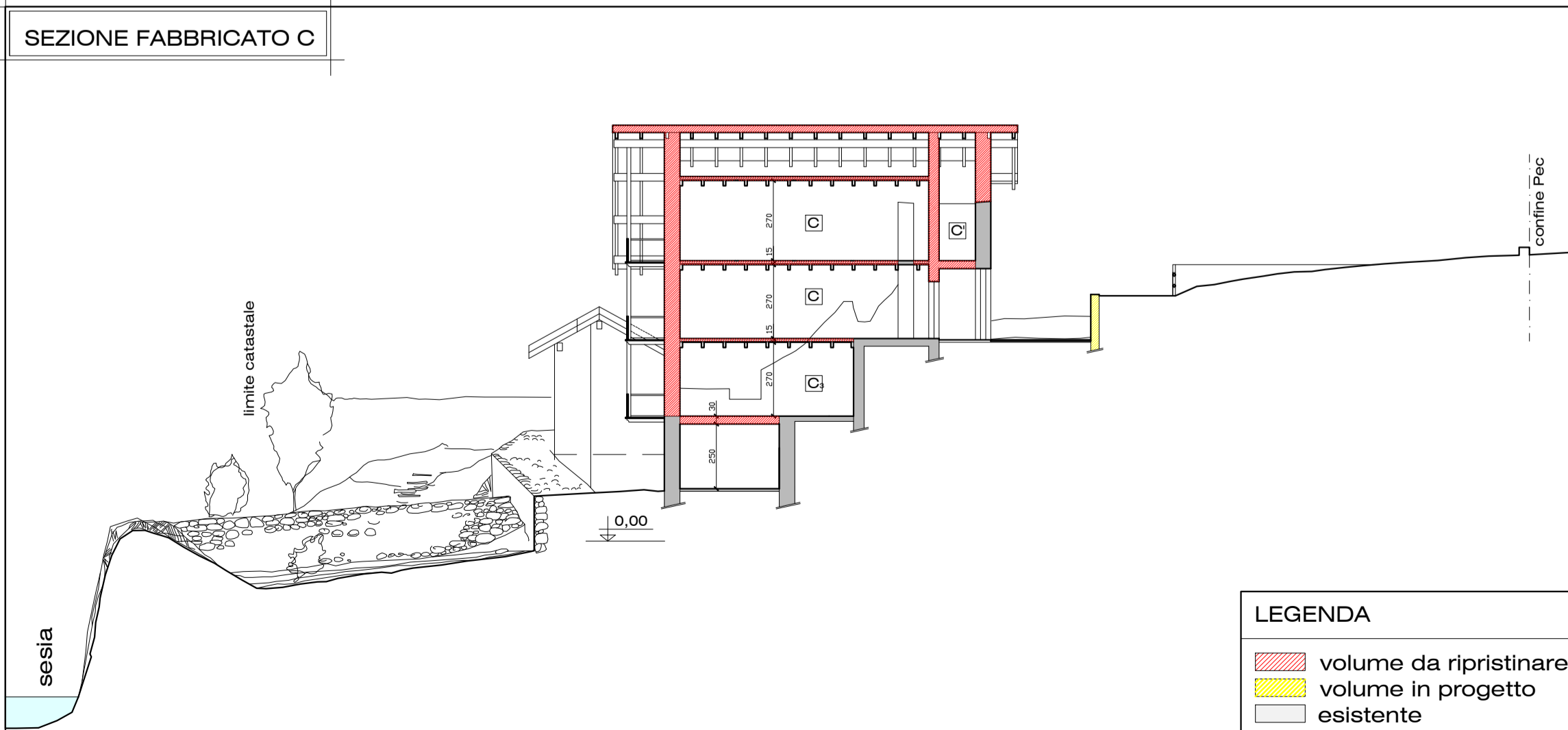

CALCOLI PLANOVOLUMETRICI

VOLUME DA RIPRISTINARE

C

| | |
|-----------------------------|--------------|
| $1/2 (12,00 \times 6,10)$ | = mq. 36,60 |
| $1/2 (12,00 \times 6,20)$ | = mq. 37,20 |
| Totale | = mq. 73,80 |
| $73,80 \times 5,70$ | = mc. 420,66 |

C'

| | |
|------------------------|--------------|
| $(6,20 \times 2,60)$ | = mq. 16,12 |
| $16,12 \times 5,70$ | = mc. 91,88 |
| Totale | = mc. 512,54 |

NUOVO VOLUME

C₂

| | |
|--------------------|-------------|
| $0,90 \times 2,70$ | = mq. 2,43 |
| $2,43 \times 5,70$ | = mc. 13,85 |

C₃

| | |
|---------------------|-------------|
| $5,00 \times 4,35$ | = mq. 21,75 |
| $21,75 \times 2,85$ | = mc. 61,99 |

588,38 mc

Volume totale: 1172,25 mc < 1172,33 mc

SUPERFICIE COPERTA
 $6,12 + 17,38 + 5,11 + 61,11 + 36,00 + 73,80 + 16,12 + 24,30 = \text{mq. } 239,94$
 $\text{mq. } 239,94 < \text{mq. } 402,80$